

No. 229  
 DO NOT WRITE IN THIS SPACE  
 FOR VILLAGE CLERK'S USE ONLY

DATE PERMIT ISSUED 11/11/10 APPLICATION DATE 11/11/10

**APPLICATION FOR BUILDING PERMIT**

VILLAGE OF ORLAND PARK, ILLINOIS

MELVIN H. DOOGAN, President

FOR USE OF ASSESSOR  
 VOLUME \_\_\_\_\_  
 PAGE \_\_\_\_\_ LINE \_\_\_\_\_  
 BLK. \_\_\_\_\_ PARCEL \_\_\_\_\_

SKETCH OF APPLICANT'S LOT SHOWING EXISTING AND PROPOSED IMPROVEMENTS, INCLUDING CONSTRUCTION DETAILS.

FRAME  BRICK  BASEMENT: YES  NO

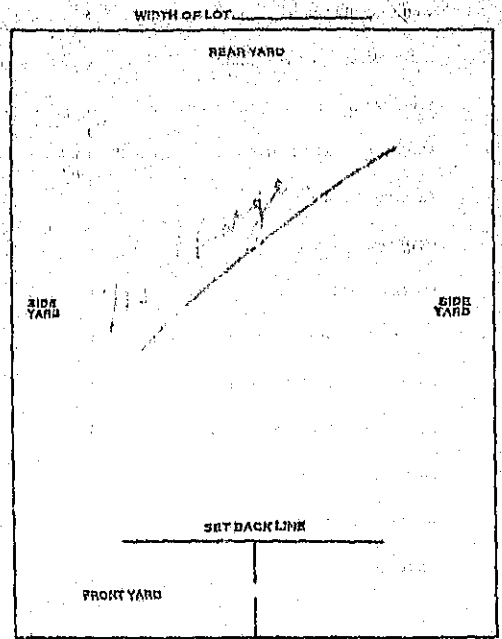

DO NOT FOLD

I HEREBY APPLY FOR A BUILDING PERMIT FOR THE CONSTRUCTION (REPAIR) OF A BUILDING SPECIFIED AS FOLLOWS:

OWNER John J. ...  
 OWNER'S PRESENT ADDRESS 140 ...  
 ADDRESS OF PROPOSED STRUCTURE Garage  
 TYPE OF BUILDING Garage

GENERAL CONTRACTOR ...  
 ADDRESS OF GENERAL CONTRACTOR \_\_\_\_\_  
 ELECTRICAL CONTRACTOR \_\_\_\_\_  
 ADDRESS OF ELECTRICAL CONTRACTOR \_\_\_\_\_  
 PLUMBING CONTRACTOR \_\_\_\_\_  
 ADDRESS OF PLUMBING CONTRACTOR \_\_\_\_\_  
 HEATING CONTRACTOR \_\_\_\_\_  
 ADDRESS OF HEATING CONTRACTOR \_\_\_\_\_

PLANS PREPARED BY: \_\_\_\_\_  
 LEGAL DESCRIPTION: LOT \_\_\_\_\_ BLOCK \_\_\_\_\_  
 SUBDIVISION ...  
 SEC. ... TOWN ... RANGE \_\_\_\_\_ 12  
 COLLECTOR'S TAX BILL VOL. NO. \_\_\_\_\_ ITEM \_\_\_\_\_  
 PERMANENT REAL ESTATE INDEX NO. \_\_\_\_\_  
 COST OF BUILDING COMPLETE \$ ...

AS THE APPLICANT FOR THIS PERMIT I EXPRESSLY AGREE TO CONFORM TO ALL APPLICABLE ORDINANCES, RULES AND REGULATIONS OF THE VILLAGE OF ORLAND PARK.

John J. ...  
 Signature of Applicant

WHITE Applicant's Copy  
 BLUE-Orland Township Assessor's Copy  
 PINK-Cook County Assessor's Copy  
 YELLOW-Village Clerk's Copy

# BUILDING INSPECTOR'S ANALYSIS AND APPROVAL

## ANALYSIS

	NOT APPLICABLE	SATISFACTORY	NOT SATISFACTORY
1. SURVEY FEAT. RECEIVED .....	<input type="checkbox"/>	<input type="checkbox"/>	<input type="checkbox"/>
2. BUILDING PLANS RECEIVED .....	<input type="checkbox"/>	<input type="checkbox"/>	<input type="checkbox"/>
3. ZONING DRAINAGE COMPLIANCE .....	<input type="checkbox"/>	<input type="checkbox"/>	<input type="checkbox"/>
4. WATER CONNECTION LOCATION .....	<input type="checkbox"/>	<input type="checkbox"/>	<input type="checkbox"/>
5. SEWER CONNECTION LOCATION .....	<input type="checkbox"/>	<input type="checkbox"/>	<input type="checkbox"/>
INSURANCE CERTIFICATE FOR STREET OPENING .....	<input type="checkbox"/>	<input type="checkbox"/>	<input type="checkbox"/>
7. DO CONTRACTORS POSSESS VILLAGE LICENSES? .....	<input type="checkbox"/>	<input type="checkbox"/>	<input type="checkbox"/>
8. EXCAVATING AND GRADING .....	<input type="checkbox"/>	<input type="checkbox"/>	<input type="checkbox"/>
9. DRAINAGE .....	<input type="checkbox"/>	<input type="checkbox"/>	<input type="checkbox"/>
10. FIRE CHIEF'S APPROVAL .....	<input type="checkbox"/>	<input type="checkbox"/>	<input type="checkbox"/>

**APPROVED:**

BUILDING COMMISSIONER

BUILDING COMMITTEE

VILLAGE BOARD

DATE .....

**CERTIFICATE OF OCCUPANCY:**

VILLAGE CLERK

DATE .....

## COMPUTATION OF FEES

PLAN APPROVAL (NOT REFUNDABLE)

BUILDING PERMIT .....	\$
WATER TAP, METER, ROUNDWAY, U. BOX .....	\$
WATER TAP INSPECTION .....	\$
WATER USE DURING CONSTRUCTION .....	\$
SEWER TAP .....	\$
SEWER TAP INSPECTION .....	\$
PLUMBING INSPECTION .....	\$
ELECTRICAL INSPECTION .....	\$
DRIVEWAY PERMIT .....	\$
SIDEWALK CONSTRUCTION PERMIT .....	\$
DEPOSIT FOR STREET OPENING .....	\$
BUILDING INSPECTOR'S FEE .....	\$
CERTIFICATE OF OCCUPANCY .....	\$
FEES BY AGREEMENT .....	\$
OTHER FEES: .....	
<b>TOTAL</b> .....	<b>\$</b>

APPLICATION FOR ZONING PERMIT OR CERTIFICATE OF OCCUPANCY  
VILLAGE OF ORLAND PARK

WRITE - CUSTOMER COPY - YELLOW - ZONING DEPT.  
PINK - BUILDING DEPT.

Name of Applicant: GRACE WILSON  
Address: 11328 BEACON AVE  
Telephone No. 348-2177

Owner of Real Estate: same  
(If Title Held By A Trustee Disclosure of Beneficiary Must Accompany This Approval)

Address of Premises For Which Permit Or Certificate Requested: same

Legal Description: CO. GREEN

Dimensions of Tract: 100' x 100'

Present Zoning District Of Real Estate: R-2

Was a Special Use Permit Issued or Variance Granted?  
Yes     No     AL

New Construction of Building or Reconstruction or Enlargement of Building: same as per

Give Building Permit Application No.: 79-489

Proposed Use of All of Premises Including Building: RESIDENCE

Existing Buildings:

Existing Use: RESIDENCE

Proposed Use: RESIDENCE

Vacant Real Estate:

Existing Use:    

Proposed Use:    

It is understood that any permit issued in this application will not grant any right or privilege to erect any structure or to use any premises described for any purpose or in any manner prohibited by the Zoning Ordinance, or by other ordinances, codes, or regulations of Village of Orland Park. It is further understood that unless a substantial start on construction is made within six (6) months, and unless substantial progress is made within one (1) year, and unless construction is completed within two (2) years from the date of issuance of this permit (unless this period should be extended upon such application being received from the applicant), this permit shall become null and void.

John L. Williams  
(signature of applicant)

11328 BEACON AVE  
ORLAND PARK, ILL 60451  
(address of applicant)

Date: 12-28

(signature) Owner of Authorized Agent

Zoning Permit Issued for Erection, Reconstruction or Enlargement of RESIDENCE  
in an R-2 Zoning District This 12/28 (date) of 19 79

William J. Williams  
Zoning Administrator

Certificate of Occupancy Issued For \_\_\_\_\_ in \_\_\_\_\_  
District This \_\_\_\_\_ (date of 19 \_\_\_\_\_)

\_\_\_\_\_  
Zoning Administrator

ADDRESS: 14333 Deane PERMIT FOR: Rectangle Roof PERMIT No. NR 184-25

PERMIT: FLOOD PLAIN No ISSUED 5-24-84

- SIGN
- SHED
- DETACHED GARAGE
- LAWN SPRINKLER
- FENCE Roof

APPROVED	NAME	PHONE
<u>GENERAL</u>	<u>John Murray</u>	<u>349-2179</u>
<u>CONCRETE</u>		
<u>CARPENTER</u>		
<u>ELECTRICAL</u>		
<u>PLUMBING</u>		

REMARKS: Re-roof 7/10/84



**VILLAGE OF ORLAND PARK**  
DIVISION OF CODE ENFORCEMENT

15750 LaGrange Road, Orland Park, IL 60462, Phone 349-5434

COIT CENTER  
OF THE VILLAGE

**APPLICATION FOR BUILDING PERMIT**

NO. NIC 184-25

Do not write in this space.

DATE PERMIT ISSUED 5/24/84

The undersigned John Murray hereby applies to the Division of Code Enforcement of the Village of Orland Park, IL for a permit to erect, alter, construct, or enlarge the structure or part thereof herein described, and if granted the permit applied for I will comply with all requirements of the village ordinances relating thereto and pay the fees required by such ordinances.

This building is to be used for the purpose of Residence Work to be done: Roofing  
Roof and located on Lot \_\_\_\_\_ Block \_\_\_\_\_ Subdivision \_\_\_\_\_ Section \_\_\_\_\_

Township \_\_\_\_\_ Range \_\_\_\_\_ Address 14333 Simon

and Constructed of \_\_\_\_\_

Real Estate Tax Index No. \_\_\_\_\_

The items are more fully set forth in the plans submitted with this application, the estimate of the cost of the work contemplated includes plumbing, heating, wiring, and all construction work necessary to complete the structure, and apply for a Certificate of Occupancy. \$ 700.00

	Address	Phone	Valuation
Owner <u>Same</u>	<u>Same</u>	<u>349-2179</u>	
Architect _____	_____	_____	
General Contractor _____	_____	_____	
Excavator _____	_____	_____	
Brick Mason _____	_____	_____	
Carpenter _____	_____	_____	
Cement Mason _____	_____	_____	
Dry Wall _____	_____	_____	
Electrician _____	_____	_____	
Heating _____	_____	_____	
Painting _____	_____	_____	
Plumber _____	_____	_____	
Sewer Builder _____	_____	_____	
Roofers <u>W. W. W.</u>	_____	_____	
Tiling _____	_____	_____	
_____	_____	_____	
_____	_____	_____	

No error or omission in either the plans or application, whether said plans or application has been approved by the Division of Code Enforcement or not shall permit or relieve the undersigned from constructing the work in any other manner than that provided for in the ordinances of this village relating thereto. The undersigned having read this application and fully understanding the intent thereof declares that the statements made are true to the best of the knowledge and belief of the undersigned.

PLAN REVIEW FEE	\$ _____
BUILDING PERMIT FEE	\$ _____
ELECTRICAL	\$ _____
HEATING AIR CONDITIONING	\$ _____
PLUMBING	\$ _____
DRIVEWAY PERMIT FEE	\$ _____
SIDEWALK CONSTRUCTION	\$ _____
WATER METER	\$ _____
WATER METER INSTALLATION	\$ _____
WATER FOR CONSTRUCTION	\$ _____
SEWER TAP & INSPECTION	\$ _____
ZONING PERMIT	\$ _____
CERTIFICATE OF OCCUPANCY	\$ _____
FEES BY AGREEMENT	\$ _____
_____	\$ _____
_____	\$ _____
_____	\$ _____
TOTAL AMOUNT PAID	\$ _____
SCHOOL DISTRICT	\$ _____

Signature of owner John Murray or agent \_\_\_\_\_

Address 14333 Simon Cir. Orland Park, IL, 60462

Telephone No. \_\_\_\_\_

APPLICATION DATE 5-24-84

RECEIPT HEREBY ACKNOWLEDGED AND PERMITS AS CHECKED HEREBY AUTHORIZED.

BY Kenneth R. Campbell Director of Code Enforcement

NOTE: See Reverse Side for Additional Information.

REQUEST FOR INSPECTION

Footing \_\_\_ Framing \_\_\_ Plumbing \_\_\_

Electric \_\_\_ Wall \_\_\_ Floor \_\_\_

Slab \_\_\_ Basement \_\_\_ T.C.O. \_\_\_

C of O \_\_\_ Bond Refund \_\_\_

Reckange Roof

Date 7/10/84

Time Morning

Location 14332 Beacon Ave

Contractor \_\_\_\_\_

Approved  Not approved

Date 7/10/84 Inspector W. J. D. The

Comments \_\_\_\_\_

\_\_\_\_\_

\_\_\_\_\_

\_\_\_\_\_

\_\_\_\_\_

\_\_\_\_\_

\_\_\_\_\_

BUILDING PERMIT  
VILLAGE OF ORLAND PARK  
BUILDING DIVISION

PERMIT NUMBER: 89-1753

ISSUE DATE: 09/28/89  
EXPIRATION DATE: 03/27/90

PERMISSION IS HEREBY GIVEN TO:

CONTRACTOR: OWNER  
OWNER: MURRAY, JOHN

TO PERFORM THE FOLLOWING WORK:

NATURE OF WORK: REPLACE SIDEWALK  
CLASS OF WORK: REPAIR

AT THE FOLLOWING LOCATION:

SUBDIVISION:  
TAX NUMBER:  
LOT NUMBER:  
ADDRESS: 14332 BEACON  
ORLAND PARK, IL 60462

TO BE USED AS: SINGLE FAMILY DWELLING

This permit is issued on the express condition that the above work shall conform in all respects to the plans and the statements certified to in the application for such permit, and that all work shall be done in accordance with all applicable zoning, building, electrical, plumbing and mechanical ordinances/ordinances of the Village of Orland Park and the State of Illinois.

Applicant further agrees to comply with applicable codes and on the reverse side of this permit. Applicant further certifies that they have read and understand the requirements of this permit and the permit application and that all statements made by them in securing this permit are true and complete to the best of their knowledge.

BUILDING \$ 0.00  
TOTAL PAID: \$ 0.00

NOTE: See Reverse Side for additional information.

*John Murray*  
Director of Code Enforcement



**ORLAND PARK**  
DEPARTMENT OF CODE ENFORCEMENT

15750 LaGrange Road, Orland Park, IL 00462, Phone 349-5435

89-1753

SEP 25 1989

**APPLICATION FOR BUILDING PERMIT**

The undersigned hereby applies to the Department of Code Enforcement of the Village of Orland Park, IL for a permit to erect, alter, construct, or enlarge the structure or part thereof herein described, and if granted the permit applied for I will comply with all requirements of the village ordinances relating thereto and pay the fees required by such ordinances.

This building is to be used for the purpose of \_\_\_\_\_ Work to be done: Shed with Reg. 20'  
Square Feet \_\_\_\_\_ and located on Lot \_\_\_\_\_ Subdivision Old Orchard  
Address 4332 Beacon Real Estate Tax Index No. \_\_\_\_\_

The items are more fully set forth in the plans submitted with this application, the estimate of the cost of the work contemplated includes plumbing, heating, wiring, and all construction work necessary to complete the structure, and apply \$200.00 Valuation for a Certificate of Occupancy.

<input checked="" type="checkbox"/> Owner-Tenant <u>John Murray</u>	<input checked="" type="checkbox"/> Address <u>4332 Beacon</u>	<input checked="" type="checkbox"/> Phone <u>349-2179</u>
Architect _____	Address _____	Phone _____
General Contractor _____	Address _____	Phone _____
Excavator _____	Address _____	Phone _____
Brick Mason _____	Address _____	Phone _____
Carpenter _____	Address _____	Phone _____
Cement Mason <u>Boomer</u>	Address _____	Phone _____
Dry Wall _____	Address _____	Phone _____
Electrician _____	Address _____	Phone _____
Heating _____	Address _____	Phone _____
Painting _____	Address _____	Phone _____
Plumber _____	Address _____	Phone _____
Sewer Builder _____	Address _____	Phone _____
Roofer _____	Address _____	Phone _____
Tiling _____	Address _____	Phone _____
Paving _____	Address _____	Phone _____
Water Proofer _____	Address _____	Phone _____
Insulator _____	Address _____	Phone _____
Sprinkler _____	Address _____	Phone _____

No error or omission in either the plans or application, whether said plans or application has been approved by the Department of Code Enforcement or not shall permit or release the undersigned from constructing the work in any other manner than that provided for in the ordinances of this village relating thereto. The undersigned having read this application and fully understanding the intent thereof declares that the statements made are true to the best of the knowledge and belief of the undersigned.

PLAN REVIEW FEE	\$ _____
BUILDING PERMIT FEE	\$ _____
ELECTRICAL	\$ _____
PLUMBING	\$ _____
DRIVEWAY PERMIT FEE	\$ _____
SIDEWALK CONSTRUCTION	\$ _____
WATER METER	\$ _____
WATER METER INSTALLATION	\$ _____
WATER FOR CONSTRUCTION	\$ _____
SEWER TAP & INSPECTION	\$ _____
ZONING PERMIT	\$ _____
CERTIFICATE OF OCCUPANCY	\$ _____
FEES BY AGREEMENT *	\$ _____
WATER CONNECTION FEE	\$ _____
	\$ _____
TOTAL AMOUNT PAID	\$ _____
SCHOOL DISTRICT	\$ _____

NOTE: See Reverse Side for Additional Information.

Signature of Owner  
or Agent J. Murray  
 Address 4332 Beacon  
 Telephone No. 349-2179  
 APPLICATION DATE 9-26-89

RECEIPT HEREBY ACKNOWLEDGED. PERMITS AND PLANS CHECKED. PERMITS MAY BE ISSUED.

BY [Signature]  
Building Inspector



JACK M. SCHICK

Certificate of Survey

4606 W. 103RD ST.

425-1700

OAK LAWN, ILL. 60453

Lots 9, 10 AND 11 in Block 8 in Sedgwick, a Subdivision of the North half of the Northwest quarter of the Northeast quarter of Section 9, Township 36 North, and Range 12 East of the Third Principal Meridian, in Cook County, Illinois.

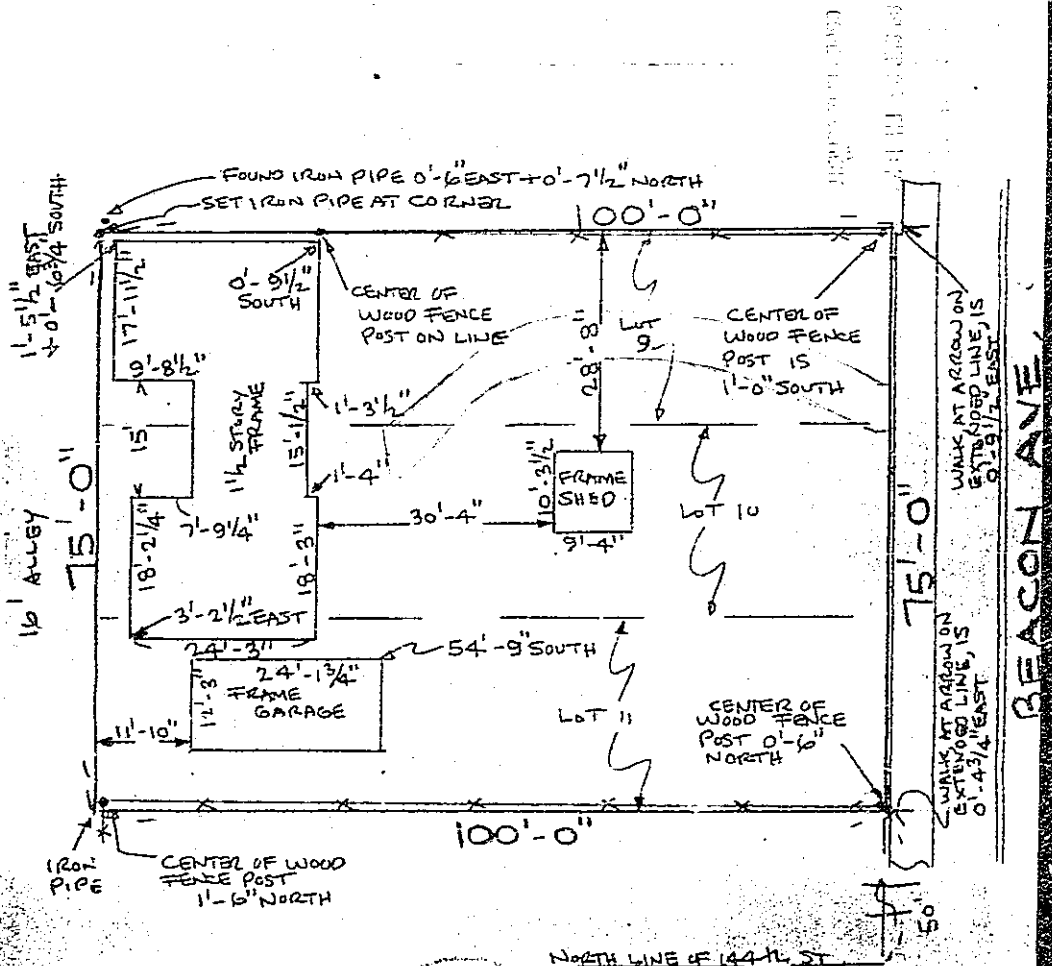

NORTH LINE OF 144th ST



STATE OF ILLINOIS )  
COUNTY OF COOK ) ss.

I HEREBY CERTIFY THAT I HAVE SURVEYED THE ABOVE DESCRIBED TRACT OF LAND FOR ROBERT, MARTIN, RYAN, BRUMUND & BELOW

GIVEN UNDER MY HAND AND SEAL THIS 3rd DAY OF Sep A.D. 1976

*Jack M. Schick*  
ILLINOIS LAND SURVEYOR 160SD

NOTE: CHECK FOR BUILDING LINE AND EASEMENTS PRIOR TO CONSTRUCTION OR CONVEYANCE. SURVEYOR DOES NOT GUARANTEE INDICATION OF SAME HEREON. ALL RIGHTS RESERVED. COMPARE ALL POINTS BEFORE BUILDING AND REPORT AT ONCE IF ANY DIFFERENCE EXISTS BETWEEN THE POINTS SHOWN HEREON. COMPARE ABOVE DESCRIPTION WITH DEED AND CHECK FOR RECONCILIATION OF SUBDIVISION IN DESCRIPTION. CHECK FOR ALL EASEMENTS.

ORDER # 76391

--	--	--	--	--	--	--	--