

BOARD APPROVED

Case No: 2010-0616

Date: 2-7-11

W/Conditions: YES

W/Out Conditions:

VILLAGE OF ORLAND PARK

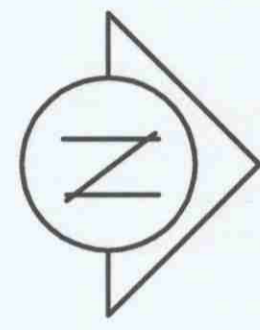

16' ALLEY

SITE PLAN

1/8"=1'-0"

LOT SQUARE FOOTAGE	7500 SQUARE FEET
GREEN SPACE REQUIRED(10%)	750 SQUARE FEET
GREEN SPACE ACTUAL	760 SQUARE FEET

INDICATES GREEN SPACE

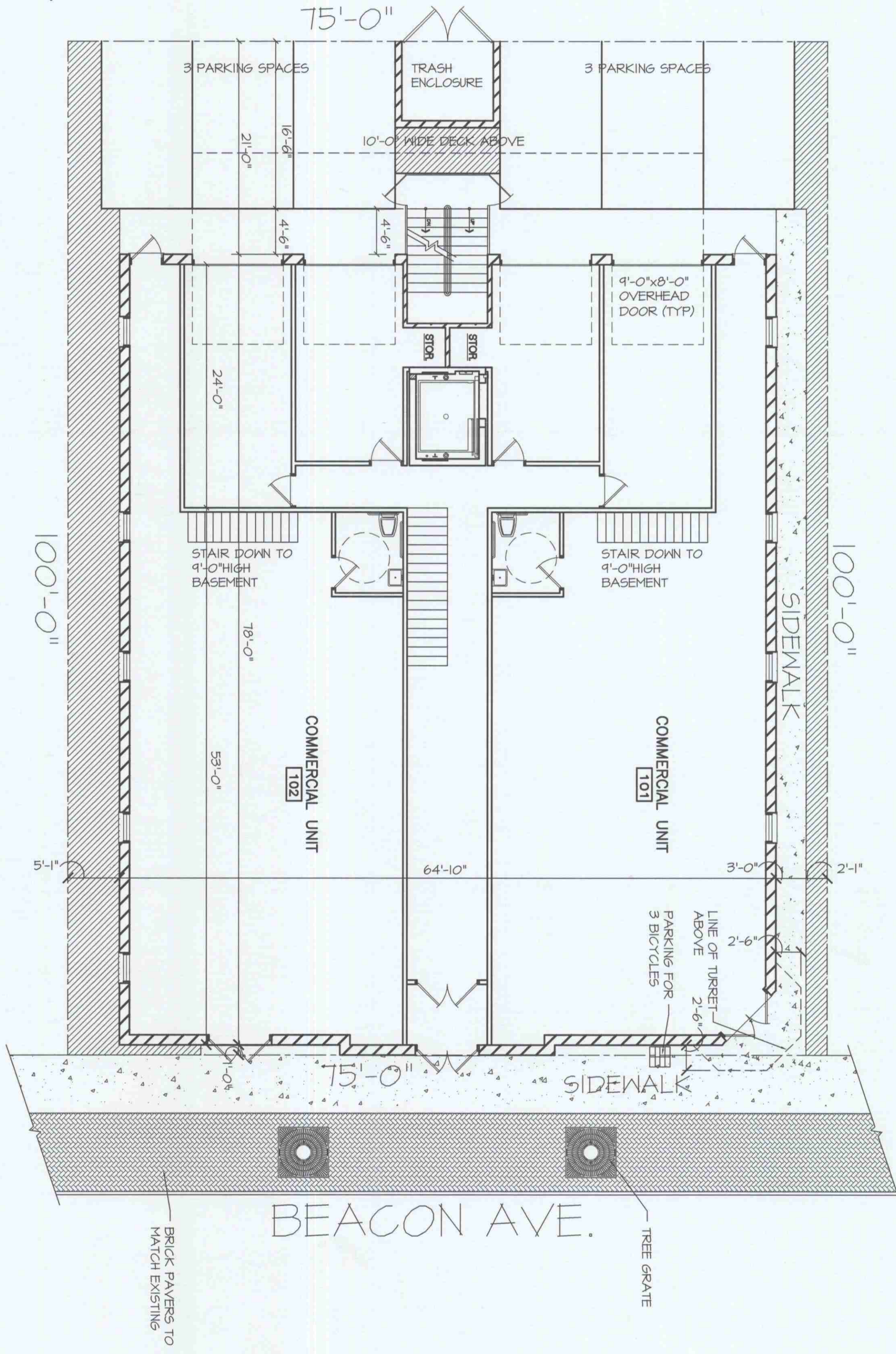

PRELIMINARY

<p>SHEET NUMBER</p> <p>A-1</p> <p>OF 14</p>	<p>APP'D: MKO</p> <p>CHECKED: MKO</p> <p>DRAWN: EH</p> <p>DATE: 10/16/06</p> <p>PROJ NO: 260450</p> <p>PREV NO: ()</p>	<p>SITE PLAN</p>	<p>WKSOLSON ARCHITECTS INC.</p> <p>14334 Town Center Dr. Homer Glen, Illinois 60491</p> <p>Tel (708)301-6111 Fax (708)301-2503 E-mail wksolsonarc@aol.com</p>	<p>MIXED USED BUILDING FOR M.C. DUFFY'S BEACON ST.</p> <p>CONDOMINIUMS ORLAND PARK, ILLINOIS</p>	<p>REVISIONS</p>
--	---	------------------	--	---	------------------

BOARD APPROVED

Case No: 2010-0616

Date: 2-7-11

W/Conditions: YES

W/Out Conditions:

VILLAGE OF ORLAND PARK

FRONT ELEVATION

1/4"=1'-0"



PRELIMINARY

APP'D:	WKO
CHECKED:	WKO
DRAWN:	EH
DATE:	10/16/06
PROJ NO.:	260450
PREV NO.:	()
SHEET NUMBER	A-2
OF	14

FRONT ELEVATION

WKO
OLSON
ARCHITECTS
INC.

14334 Town Center Dr.
 Homer Glen, Illinois 60491

Tel (708)301-6111
 Fax (708)301-2503
 E-mail wkolsonarc@AOL.com

MIXED USED BUILDING FOR
M.C. DUFFY'S BEACON ST.

CONDOMINIUMS
 ORLAND PARK, ILLINOIS

REVISIONS

BOARD APPROVED

Case No: 2010-0616

Date: 2-7-11

W/Conditions: YES

W/Out Conditions:

VILLAGE OF ORLAND PARK

REAR ELEVATION

1/4"=1'-0"

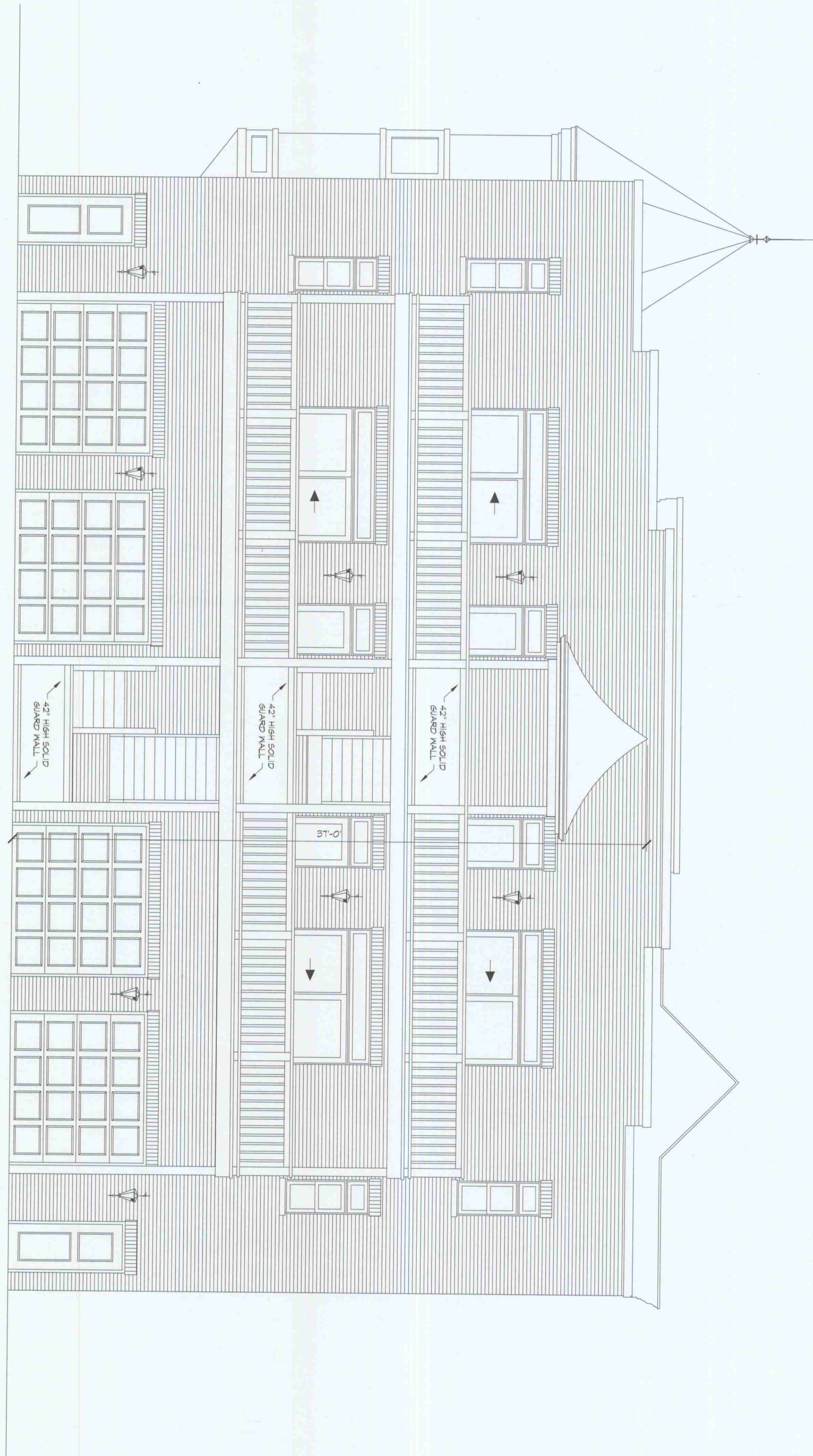

PRELIMINARY



SHEET NUMBER A-3 OF 14	APP'D: MKO CHECKED: MKO DRAWN: EH DATE: 01/16/06 PROJ NO: 260450 PREV NO: ()	REAR ELEVATION		14334 Town Center Dr. Homer Glen, Illinois 60491 Tel (708)301-6111 Fax (708)301-2503 E-mail wkolsonarc@AOL.com	MIXED USED BUILDING FOR MCDUFFY'S BEACON ST. CONDOMINIUMS ORLAND PARK, ILLINOIS	REVISIONS
-------------------------------------	--	----------------	--	--	--	-----------

BOARD APPROVED

Case No: 2010-0616

Date: 2-7-11

W/Conditions: YES

W/Out Conditions:

VILLAGE OF ORLAND PARK

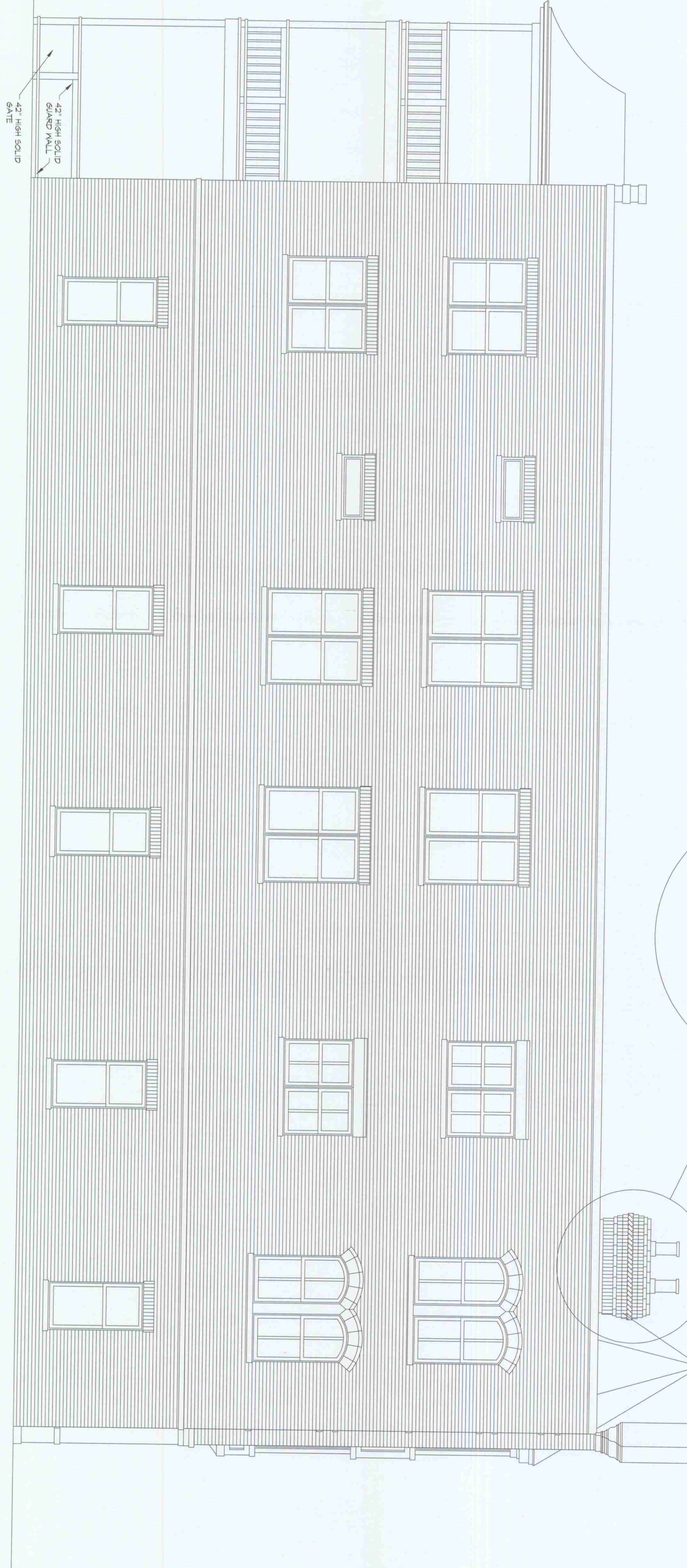

LEFT ELEVATION

1/4\"/>

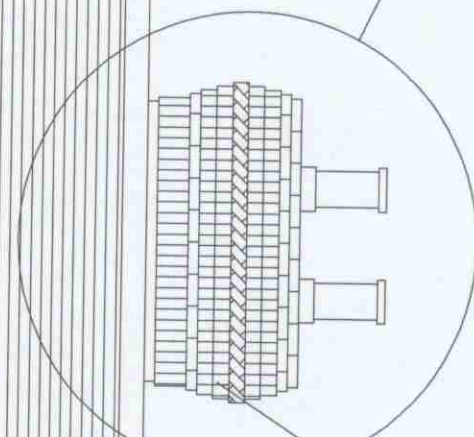
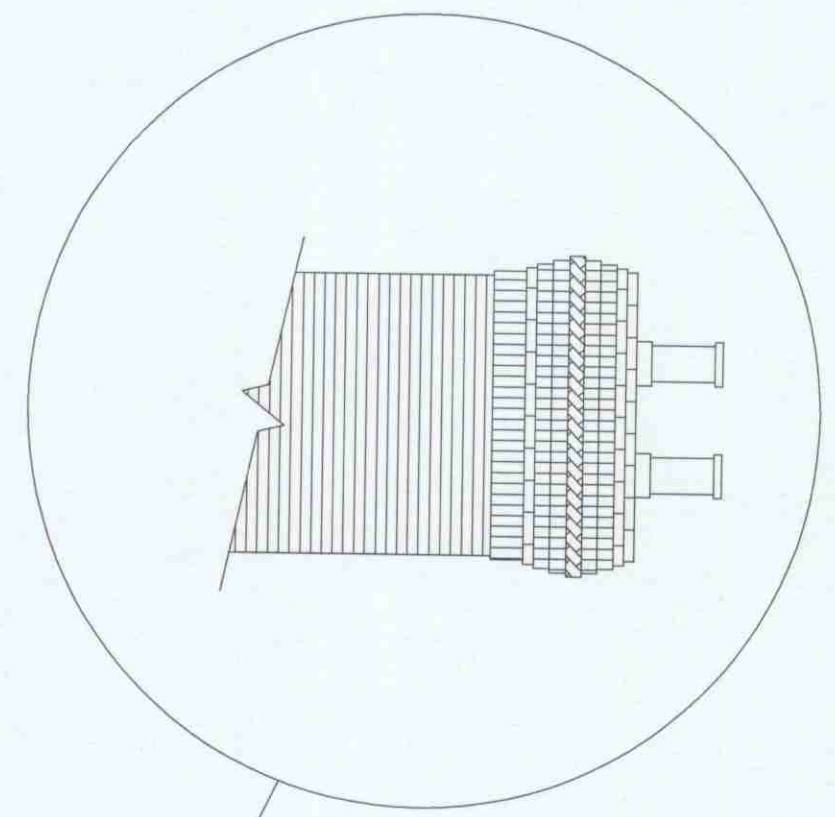

PRELIMINARY

SHEET NUMBER A-4 OF 14	APP'D: MKO CHECKED: MKO DRAWN: EH DATE: 10/6/06 PROJ NO.: 260450 PREV NO.: ()	LEFT ELEVATION	WKO ALSON ARCHITECTS INC. 14334 Town Center Dr. Homer Glen, Illinois 60491 Tel (708)301-6111 Fax (708)301-2503 E-mail wkolsonarc@AOL.com	MIXED USED BUILDING FOR MCDUFFY'S BEACON ST. CONDOMINIUMS ORLAND PARK, ILLINOIS	REVISIONS
-------------------------------------	---	----------------	--	--	-----------

BOARD APPROVED

Case No: 2010-0616

Date: 2-7-11

W/Conditions: YES

W/Out Conditions:

VILLAGE OF ORLAND PARK



RIGHT ELEVATION

1/4"=1'-0"

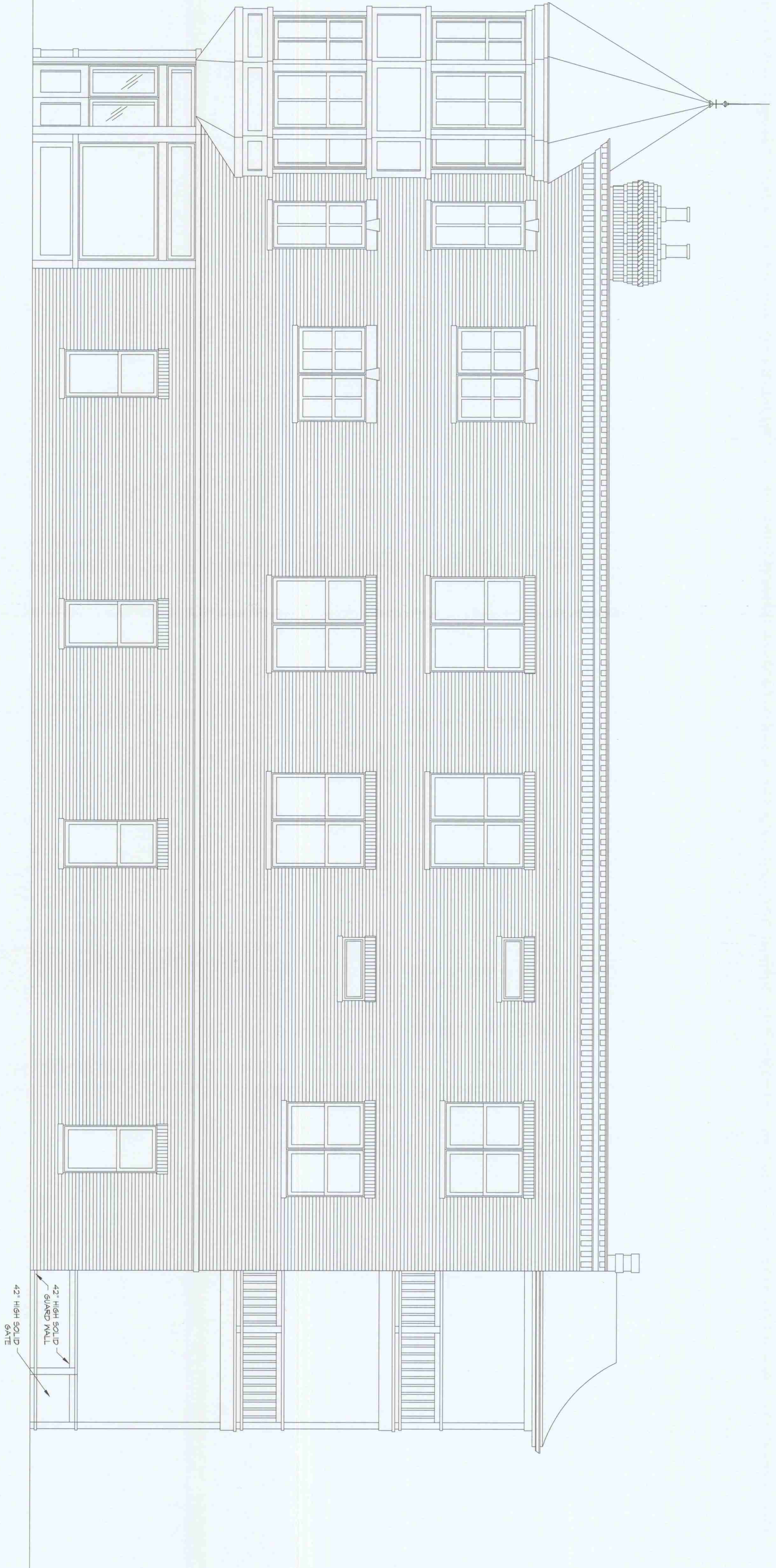

42" HIGH SOLID
GUARD WALL
42" HIGH GATE

PRELIMINARY



OP#	14
SHEET NUMBER	A-5
APP'D:	MCO
CHECKED:	MCO
DRAWN:	EH
DATE:	10/6/06
PROJ NO.:	260450
PREV NO.:	()

RIGHT ELEVATION

WKO ALSON ARCHITECTS INC.
 14334 Town Center Dr.
 Homer Glen, Illinois 60491
 Tel (708)301-6111
 Fax (708)301-2503
 E-mail wkolsonarc@AOL.com

MIXED USED BUILDING FOR
 MCDUFFY'S BEACON ST.
 CONDOMINIUMS
 ORLAND PARK, ILLINOIS

REVISIONS

BOARD APPROVED

Case No: 2010-0616

Date: 2-7-11

W/Conditions: YES

W/Out Conditions:

VILLAGE OF ORLAND PARK

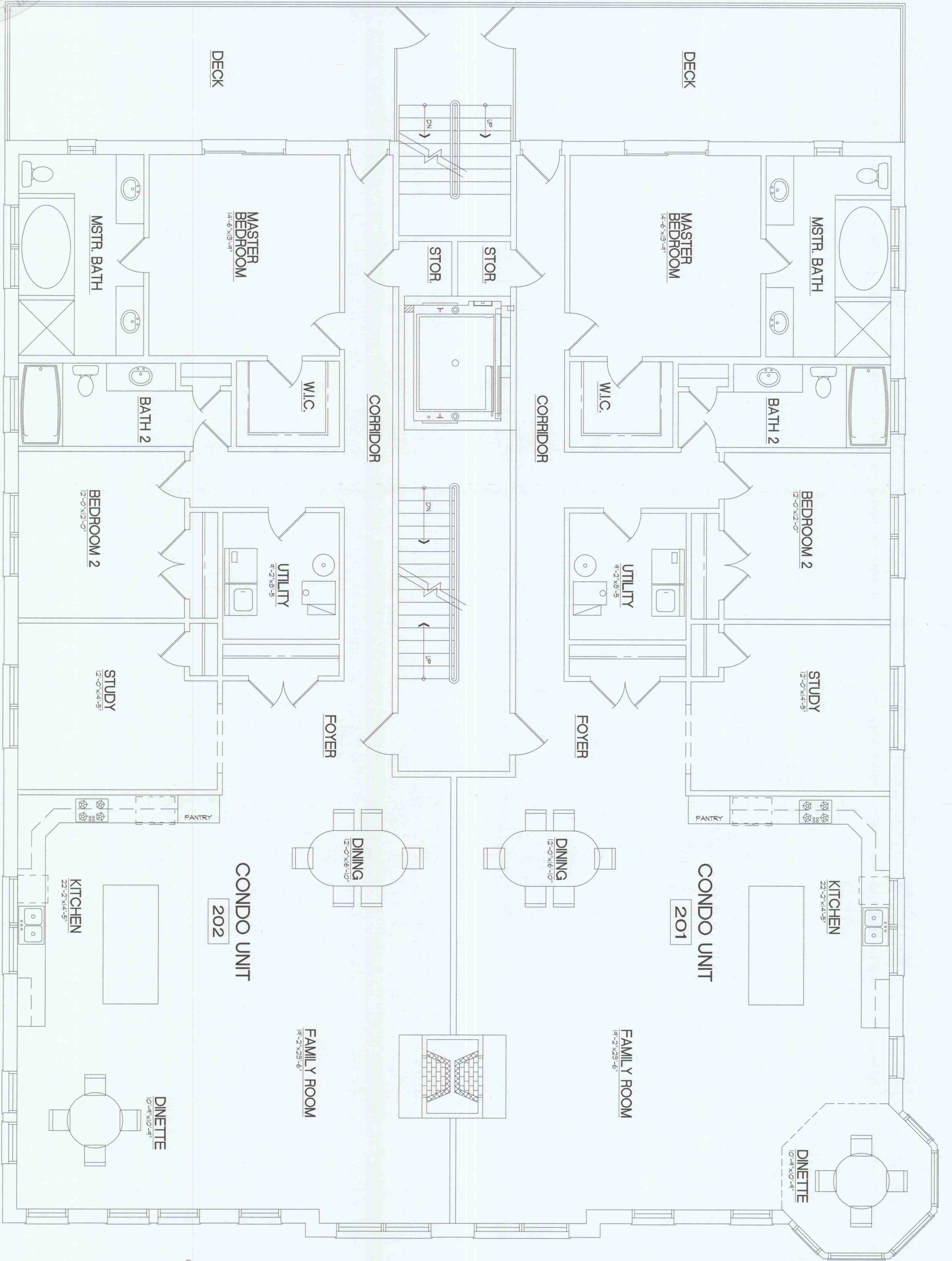

SECOND AND THIRD FLOOR PLAN

1/4"=1'-0"



PRELIMINARY

OP	14
A-6	
SHEET NUMBER	
APP'D:	WKO
CHECKED:	WKO
DRAWN:	EH
DATE:	10/16/06
PROJ NO.:	260450
PREV NO.:	()

SECOND AND THIRD FLOOR PLAN

WKO ALSON ARCHITECTS INC.
 14334 Town Center Dr.
 Homer Glen, Illinois 60491
 Tel (708)301-6111
 Fax (708)301-2503
 E-mail wkolsonarc@AOL.com

MIXED USED BUILDING FOR
 MCDUFFY'S BEACON ST.
 CONDOMINIUMS
 ORLAND PARK, ILLINOIS

REVISIONS