

ORLAND PARK

BUILDING DIVISION
14700 Ravinia Avenue
Orland Park, IL 60462
(708) 403-6220

PERMIT # 95-1475

APPLICATION FOR BUILDING PERMIT

OWNER John Murray Sr.

ADDRESS 14332 Beacon Av. PHONE # 344-2179

CONTRACTOR Owner

ADDRESS _____ PHONE # _____

CONTRACTOR _____

ADDRESS _____ PHONE # _____

41

WORK TO BE DONE Repair Part of Fence

COST OF WORK _____

SIGNATURE OF OWNER/AGENT John Murray Sr.

FEE N/C

DATE ISSUED 7/20/95

B. Lopez
BUILDING OFFICIAL

VILLAGE USE
ONLY

**BUILDING
INSPECTION
REQUEST**
403-6220

INSPECTOR

01-29-96
APPROVED

CERIEO

24 Hours Prior to Inspection Date

Permit No. 95-1475 Lot No.

MECHANICAL

FINAL

ROUGH DROP CEILING

PENCE

RE-INSPECTION

Date For Inspection

Owner/Tenant

JOHN MURRAY SR

Job Address

14332 BEACON

Contractor

OWNER

JACK M. SCHICK

Certificate of Survey

4806 W. 103

OAK LAWN, IL

425-1700

Lots 9, 10 AND 11 in Block 8 in Sedgwick, a Subdivision of the North half of Northwest quarter of the Northeast quarter of Section 8, Township 36 North Range 12 East of the Third Principal Meridian, in Cook County, Illinois.

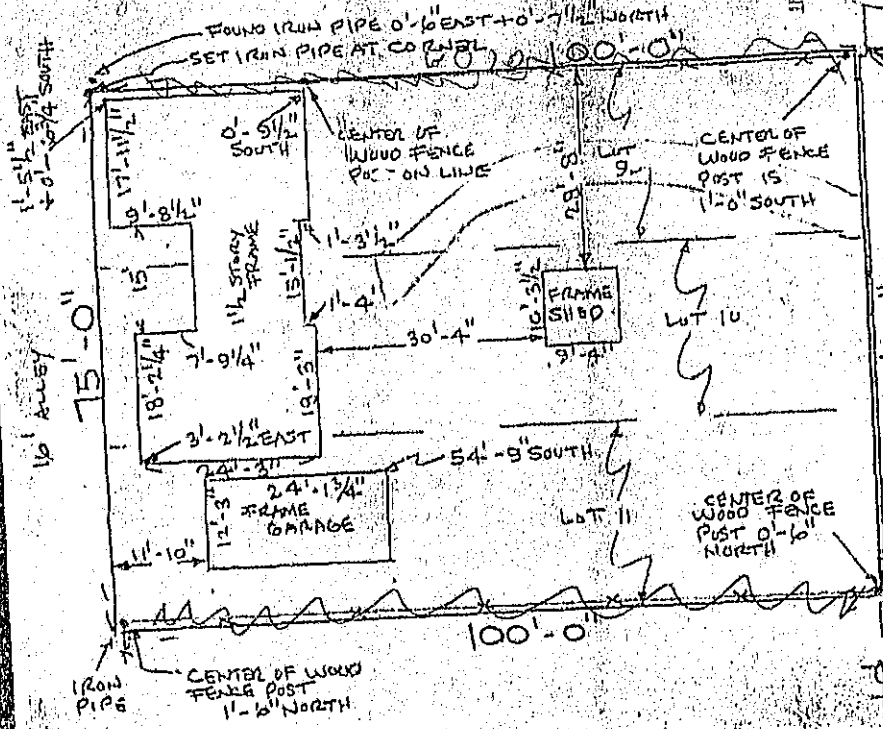

NORTH LINE OF 104th ST

STATE OF ILLINOIS) SS,
COUNTY OF COOK

I HEREBY CERTIFY THAT I HAVE TO DESCRIBED TRACT OF LAND FOR RECORD

RYAN, BRUNNARD + BEL

GIVEN UNDER MY HAND AND SEAL THIS

DAY OF Sep

Jack M. Schick

1929

NOTE: CHECK FOR BUILDING LINE AND EASEMENTS PRIOR TO CONSTRUCTION OR CONVEYANCE. AVOIDANCE OF LITIGATION IS THE POLICY OF THE STATE OF ILLINOIS. ALL RIGHTS RESERVED. COMPARE ALL POINTS BEFORE BUILDING AND REPORT AT ONCE IF ANY DIFFERENCE EXISTS BETWEEN THE POINTS SHOWN HEREON AND

To: Building Department
From: Martin Ince, Economic/Land Development Planner MA
Subject: Fence repair/replacement at 14332 Beacon Avenue
Date: July 19, 1995

MEMORANDUM

The Community Development Department has determined that the proposed fence repair/replacement project at 14332 Beacon Avenue in the Old Orland Historic District does not require a Certificate of Appropriateness because only the portion of fence along the south side of the lot will be replaced, and because it will be replaced with a replica of the original that matches the design, height, and construction. The project appears to be an ordinary maintenance item that would not require a Certificate of Appropriateness.

If you have any questions, please feel free to contact me.

