



GOLF CENTER OF THE WORLD

VILLAGE OF ORLAND PARK DIVISION OF CODE ENFORCEMENT

15750 LaGrange Road, Orland Park, IL 60462, Phone 349-5435

NO. NC 87-35
Do not write in this space.

APPLICATION FOR BUILDING PERMIT

DATE PERMIT ISSUED 4-27-87

The undersigned hereby applies to the Division of Code Enforcement of the Village of Orland Park, IL for a permit to erect, alter, construct, or enlarge the structure or part thereof herein described, and if granted the permit applied for I will comply with all requirements of the village ordinances relating thereto and pay the fees required by such ordinances.

This building is to be used for the purpose of female 5' picket fence. Work to be done: _____
and located on Lot _____ Subdivision _____
Address 14403 IRVING Real Estate Tax Index No. _____

The items are more fully set forth in the plans submitted with this application, the estimate of the cost of the work contemplated includes plumbing, heating, wiring, and all construction work necessary to complete the structure, and apply for a Certificate of Occupancy. Valuation \$ 500.00

Owner <u>Ruth Mueller</u>	Address <u>14403 Irving</u>	Phone <u>349-7825</u>
Architect _____	Address _____	Phone _____
General Contractor _____	Address _____	Phone _____
Excavator _____	Address _____	Phone _____
Brick Mason _____	Address _____	Phone _____
Carpenter _____	Address _____	Phone _____
Cement Mason _____	Address _____	Phone _____
Dry Wall _____	Address _____	Phone _____
Electrician _____	Address _____	Phone _____
Heating _____	Address _____	Phone _____
Painting _____	Address _____	Phone _____
Plumber _____	Address _____	Phone _____
Sever Builder _____	Address _____	Phone _____
Roofer _____	Address _____	Phone _____
Tiling _____	Address _____	Phone _____
Paving _____	Address _____	Phone _____
Water Proofer _____	Address _____	Phone _____
<u>female coi owner</u>	Address _____	Phone _____

No error or omission in either the plans or application, whether said plans or application has been approved by the Division of Code Enforcement or not shall permit or relieve the undersigned from constructing the work in any other manner than that provided for in the ordinances of this village relating thereto. The undersigned having read this application and fully understanding the intent thereof declares that the statements made are true to the best of the knowledge and belief of the undersigned.

PLAN REVIEW FEE	\$ _____
BUILDING PERMIT FEE	\$ _____
ELECTRICAL	\$ <u>NO</u>
PLUMBING	\$ <u>NO</u>
DRIVEWAY PERMIT FEE	\$ _____
SIDEWALK CONSTRUCTION	\$ _____
WATER METER	\$ _____
WATER METER INSTALLATION	\$ _____
WATER FOR CONSTRUCTION	\$ _____
SEWER TAP & INSPECTION	\$ _____
ZONING PERMIT	\$ _____
CERTIFICATE OF OCCUPANCY	\$ _____
FEES BY AGREEMENT	\$ _____
WATER CONNECTION FEE	\$ _____
TOTAL AMOUNT PAID	\$ _____
SCHOOL DISTRICT	\$ _____

NOTE: See Reverse Side for Additional Information.
 Signature of owner or Agent Ruth E. Mueller
 Address 14403 Irving
 Telephone No. 349-7825
 APPLICATION DATE 4-8-87

RECEIPT HEREBY ACKNOWLEDGED AND PERMITS AS CHECKED HEREBY AUTHORIZED.
 BY Donald R. Bayard
 Director of Code Enforcement

ANALYSIS

NOT APPLICABLE SATISFACTORY SATISFACTORY

- 1. SURVEY PLAT RECEIVED
- 2. BUILDING PLANS RECEIVED
- 3. ZONING ORDINANCE COMPLIANCE
- 4. WATER CONNECTION LOCATION
- 5. SEWER CONNECTION LOCATION
- 6. INSURANCE CERTIFICATE FOR STREET OPENING
- 7. DO CONTRACTORS POSSESS VILLAGE LICENSES
- 8. EXCAVATING AND GRADING
- 9. DRAINAGE
- 10. FIRE CHIEF'S APPROVAL

Thomas Hassel J.
THOMAS HASSEL
 BUILDING INSPECTOR

Donald J. Baker

APPROVED:
 BUILDING COMMISSIONER
 BUILDING COMMITTEE
 VILLAGE BOARD

DATE

CERTIFICATE OF OCCUPANCY:

VILLAGE CLERK

DATE

COMPUTATION OF FEES

PLAN APPROVAL (NOT REFUNDABLE)

BUILDING PERMIT	\$
WATER TAP / METER / MOUNDWAY / B. BOX	\$
WATER TAP INSPECTION	\$
WATER USE DURING CONSTRUCTION	\$
SEWER TAP	\$
SEWER TAP INSPECTION	\$
PLUMBING INSPECTION	\$
ELECTRICAL INSPECTION	\$
DRIVEWAY PERMIT	\$
SIDEWALK CONSTRUCTION PERMIT	\$
DEPOSIT FOR STREET OPENING	\$
BUILDING INSPECTOR'S FEE	\$
CERTIFICATE OF OCCUPANCY	\$
FEES BY AGREEMENT	\$
OTHER FEES:	
TOTAL	\$

VILLAGE CLERK COBA

No. 74-237

DO NOT WRITE IN THIS SPACE FOR VILLAGE CLERK'S USE ONLY

APPLICATION FOR BUILDING PERMIT
VILLAGE OF ORLAND PARK, ILLINOIS
DATE PERMIT ISSUED
APPLICANT'S NAME
ADDRESS
CITY

KEVIN H. DOOGAN, President

PAGE NO. _____
PAGE _____
SIX PAGES

SKETCH OF APPLICANT'S LOT SHOWING EXISTING AND PROPOSED IMPROVEMENTS, INCLUDING CONSTRUCTION DETAIL.

RAILROAD BRICK LAMBRUST: YES NO

WIDTH OF LOT
REAR YARD

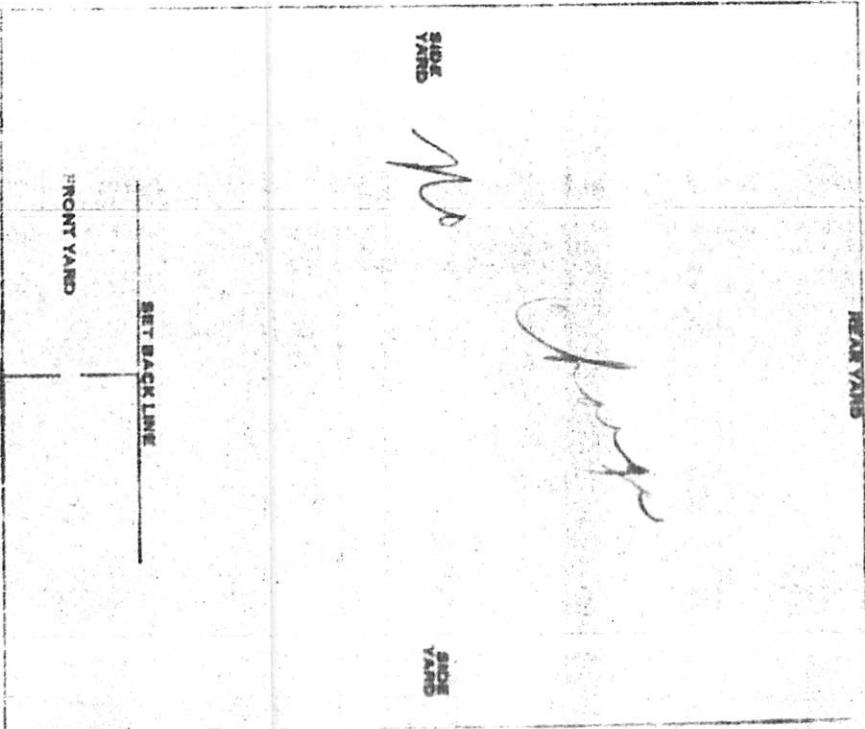

LENGTH OF LOT

DO NOT FOLD

I HEREBY APPLY FOR A BUILDING PERMIT FOR THE CONSTRUCTION REPAIR OF A BUILDING SPECIFIED AS FOLLOWS:

OWNER: *Harry Richard & Son*
OWNER'S PRESENT ADDRESS: *1927 W. 143rd St*
ADDRESS OF PROPOSED STRUCTURE: *14403 Downing*
TYPE OF BUILDING: *Aluminum siding & gutters*

GENERAL CONTRACTOR
ADDRESS OF GENERAL CONTRACTOR

ELECTRICAL CONTRACTOR
ADDRESS OF ELECTRICAL CONTRACTOR

PLUMBING CONTRACTOR
ADDRESS OF PLUMBING CONTRACTOR

HEATING CONTRACTOR
ADDRESS OF HEATING CONTRACTOR

PLANS PREPARED BY: _____

LEGAL DESCRIPTION: LOT _____ BLOCK _____

SUBDIVISION: _____

TOWN: *1880 C. HARVEY* BLOCK: _____

CITY: _____

STATE: _____

Harry Richard

Signature of Applicant

VILLAGE CLERK'S COPY

PLAT OF SURVEY

LOTS 40 AND 41 IN BLOCK B IN PEOPLE'S ORLAND PARK ADDITION
 A SUBDIVISION OF THAT PART NORTH AND WEST OF THE WABASH R.
 OF THE E. 1/2 OF THE N.W. 1/4 OF SECTION 9, TOWNSHIP 36 NORTH, R.
 EAST OF THE 3RD P.M. (EXCEPT THE N.E. 4 ACRES), IN COOK COUNTY,

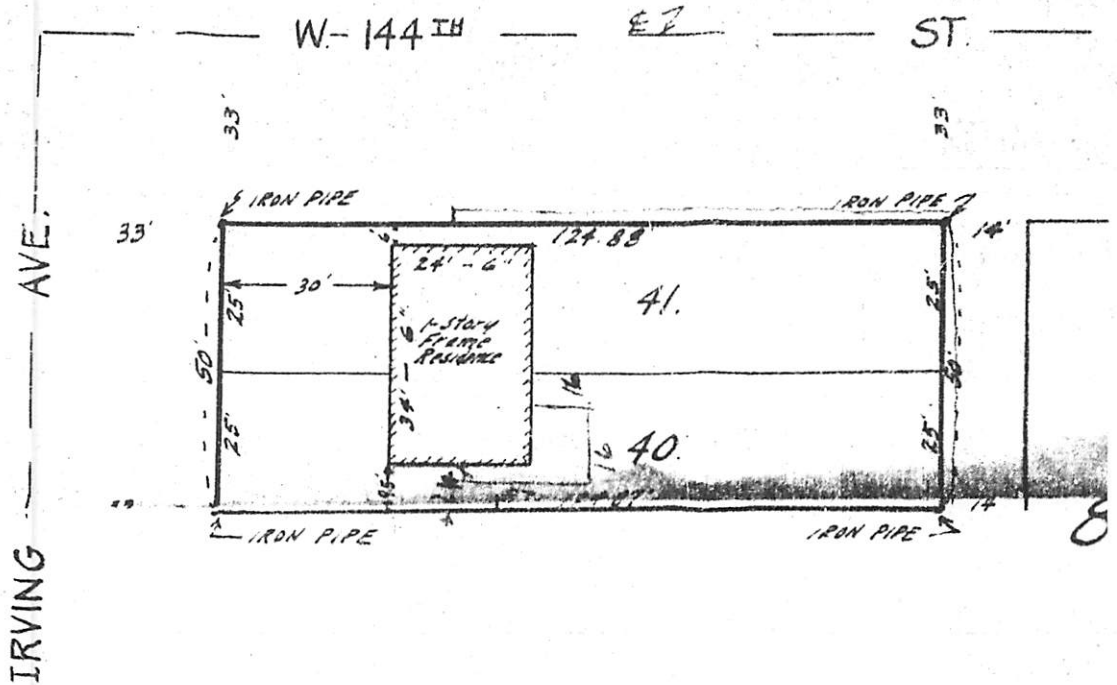

STATE OF ILLINOIS }
 COUNTY OF COOK } SS

I, Thomas A. Reardon, an Illinois Registered Land Surveyor do hereby
 certify that I have surveyed the above described property and that
 above shown plat showing the location of the building on said prop
 is a correct representation of said survey.